

---

---

String Orchestra (Grade 3)

*“...along a sunlit path...”*

Stephen Hill

---

---

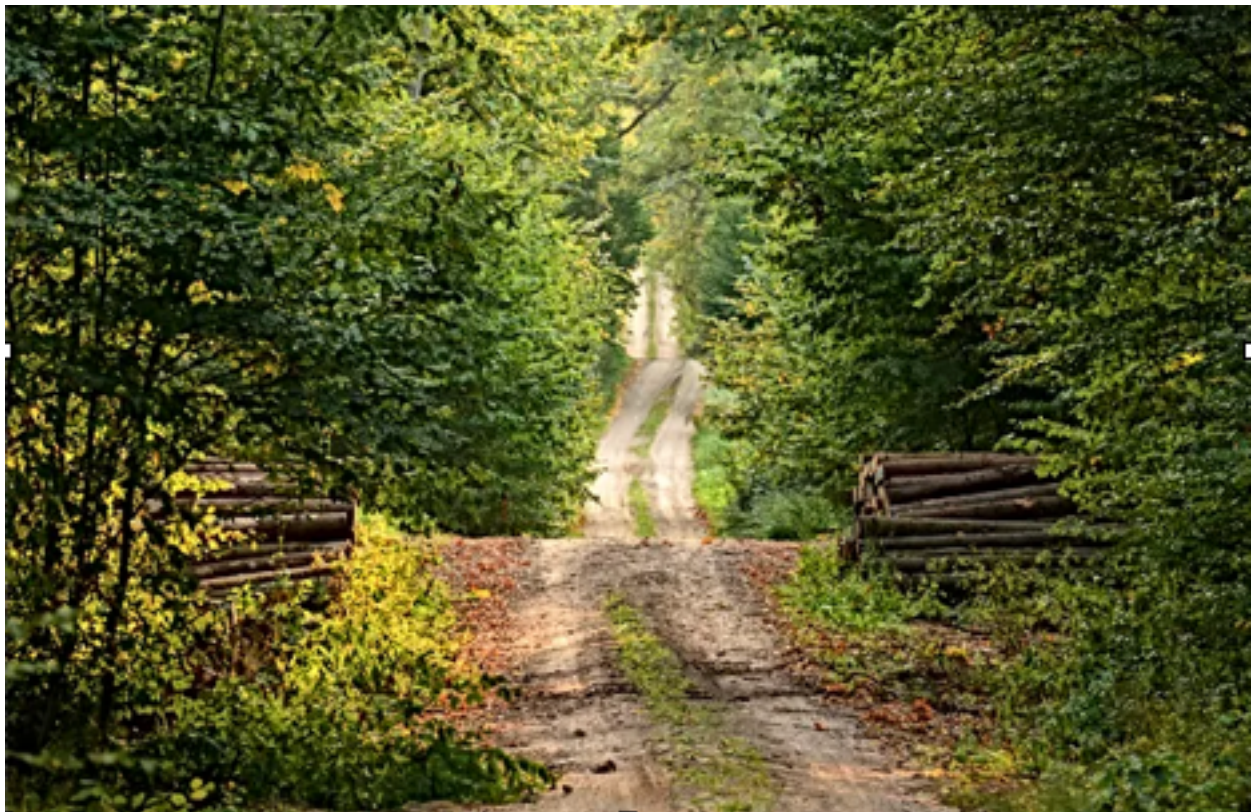

## About the Work...

“...along a sunlit path” was composed June 26-27, 2021, as a gift for the Omaha Conservatory of Music. The work is an impression of a picture I have of a woodland path with rays of sunlight breaking through the trees.

The gently flowing music opens with Violin 2 and Viola pulsing back and forth between a bi-tonal passage of C major and D major. The cello enters with a simple pedal C followed by a lightly chirping Violin 1.

## About the Composer...(by Dr. John Burdett, Azusa Pacific University)

Stephen Hill (b.1958) was born and raised in Southern California. His compositional lineage includes the likes of Roy Harris, Ingolf Dahl, Clifton Williams, Bernard Rogers, and Howard Hanson through study with Philip Westin (Cerritos College, 1976-1978) and most notably with W. Francis McBeth at Ouachita Baptist University in Arkadelphia, Arkansas (1978-1980). Stephen continued with graduate work at California State University, Los Angeles (1980-83) with composers Dr. Byong Kon Kim and William Hill. He composes for the simple joy of it.

For over 40 years, Stephen taught K-12 instrumental music concurrently in both the Private Christian School (Whittier Christian) and a Public School (California High School) settings. Though semi-retired, Stephen still works with students by continuing to teach part-time at California High School and maintaining his private music studio, where he plays and teaches Woodwinds, Brass, Strings, and Piano. Stephen also plays with the church orchestra at Calvary Chapel, La Habra, Ca. where he attends. When teaching full-time, he was primarily a "summer" composer. No longer teaching full-time, Stephen has the privilege to compose beyond just the summer months and publishes through his company, SARAHTIM—a title which comes from simply combining the name of his daughter Sarah and son Timothy.

## SARAHTIM Music Publishing

16156 Amber Valley Dr, Whittier, Ca. 90604 H-(562)902-0310 C-(562)412-0906  
[www.stephenhillcomposer.com](http://www.stephenhillcomposer.com) / [stephenhillcomposer@icloud.com](mailto:stephenhillcomposer@icloud.com)

With a licensed and branded Master Set of Parts, you will have permission to print as many copies of a part as needed for your specific school, ensemble, or organization. Permission to copy does not apply to the Score. Additional scores will need to be purchased separately.

*“Before the mountains were born, before you gave birth to the earth and the world,  
from eternity to eternity, you are God.”  
(Psalm 90:2)*

*“Where there is devotional music, God is always at hand with His gracious presence.”  
J.S.Bach*

*“But God demonstrates His own love for us in this: While we were still sinners, Christ died for us.”  
(Romans 5:7-8)*

This Copy is Not Licensed for Performance. Perusal Only.

from the original String Quartet version written for The Omaha Conservatory of Music

# "...along a sunlit path."

(A movement for Strings)

Stephen Hill (ASCAP)

With a gentle flow ♩=128

This Copy is Not Licensed for Performance. Perusal Only.

2

"...along a sunlit path."

"...along a sunlit path."

**A**

"...along a sunlit path."

"...along a sunlit path."

**B**

This Copy is Not Licensed for Performance. Perusal Only.

6

"...along a sunlit path."

This Copy is Not Licensed for Performance. Perusal Only.

8

"...along a sunlit path."

"...along a sunlit path."

**E**

56 57 58 59

60 61 62 63

"...along a sunlit path."

"...along a sunlit path."

76

77

78

G

79

80

81

82

"...along a sunlit path."

"...along a sunlit path."

**H**

95

96

97

98

99

100

101

"...along a sunlit path."

"...along a sunlit path."

