

# Basic Elements of Music

(Video tutorial <https://www.stephenhillcomposer.com/copy-of-video-lessons-basic-element>)

## C Instruments

Name \_\_\_\_\_

### Lesson 23. Compose Your Own Melodies #1

Using only these 3 notes, the given Time Signatures, and these 4 note values ♩, ♪, ♪., ♩., compose your own music. Then play the melodies on your instrument.

Write out your rhythm on this line first.

Next, assign these notes to your rhythm.

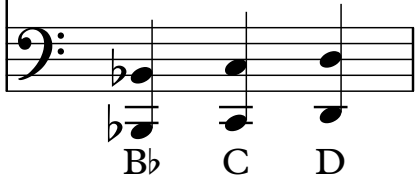

**A**

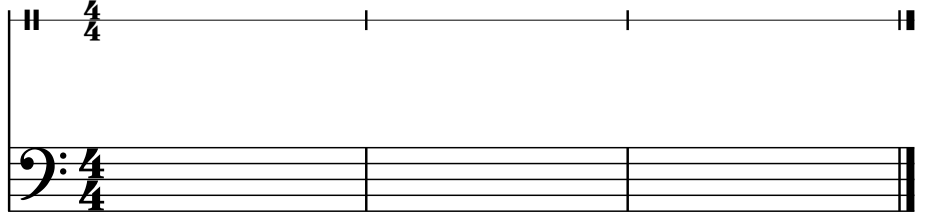

1

2

3

**B**

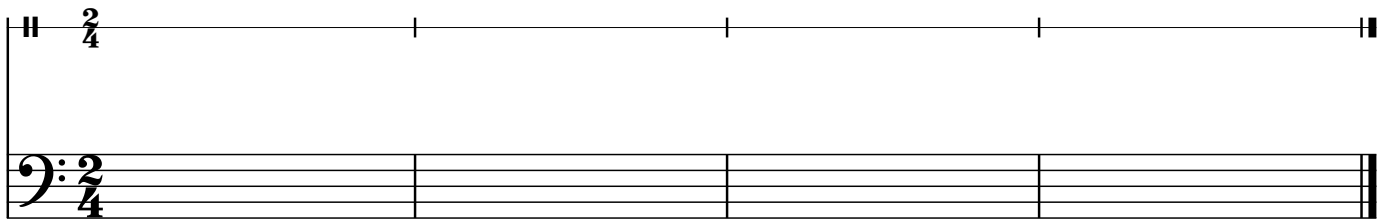

1

2

3

4

**C**

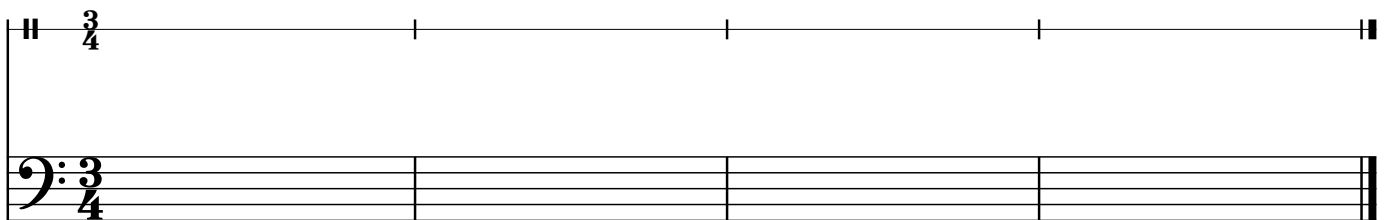

1

2

3

4

**D**

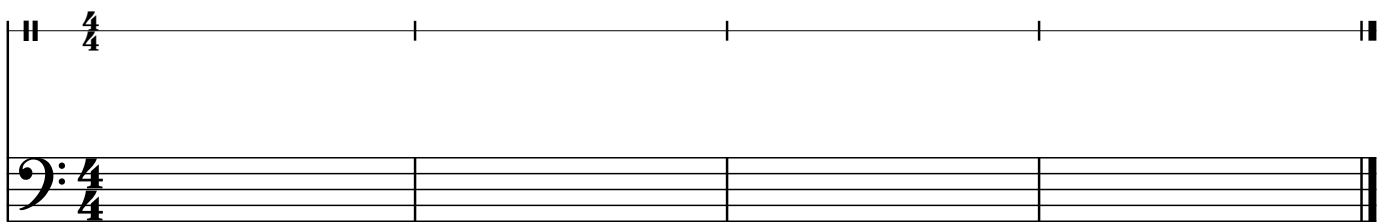

1

2

3

4

# Basic Elements of Music

(Video tutorial <https://www.stephenhillcomposer.com/copy-of-video-lessons-basic-element>)

2

**E**

1

2

3

4

**F**

1

2

3

4

**G**

1

2

3

4

5

6

7

8

# Basic Elements of Music

(Video tutorial <https://www.stephenhillcomposer.com/copy-of-video-lessons-basic-element>)

C Instruments

Name \_\_\_\_\_

## Lesson 23. Compose Your Own Melodies #2

Using only these 4 notes, the given Time Signatures and these 4 note values ♩, ♪, ♪., ♩., compose your own music. Then play them on your instrument.

**A**

**B**

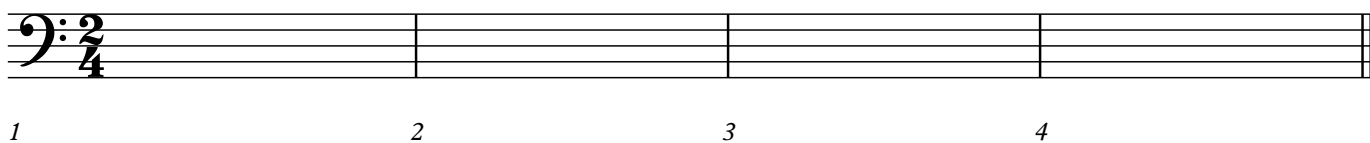

**C**

**D**

**E**

**F**

**G**

# Basic Elements of Music

(Video tutorial <https://www.stephenhillcomposer.com/copy-of-video-lessons-basic-element>)

C Instruments

Name \_\_\_\_\_

## Compose Your Own Melodies #3

Using only these 5 notes, the given Time Signatures and these 4 note values ♩, ♪, ♪., ○, compose your own music. Then play them on your instrument.

**A**

**B**

1 2 3 4

**C**

1 2 3 4

**D**

1 2 3 4

**E**

1 2 3 4

**F**

1 2 3 4

**G**

1 2 3 4